VISIT…

LANZAROTE Caliente.COM

Time To Dance

Panic! At The Disco

A Fever You Can't Sweat Out

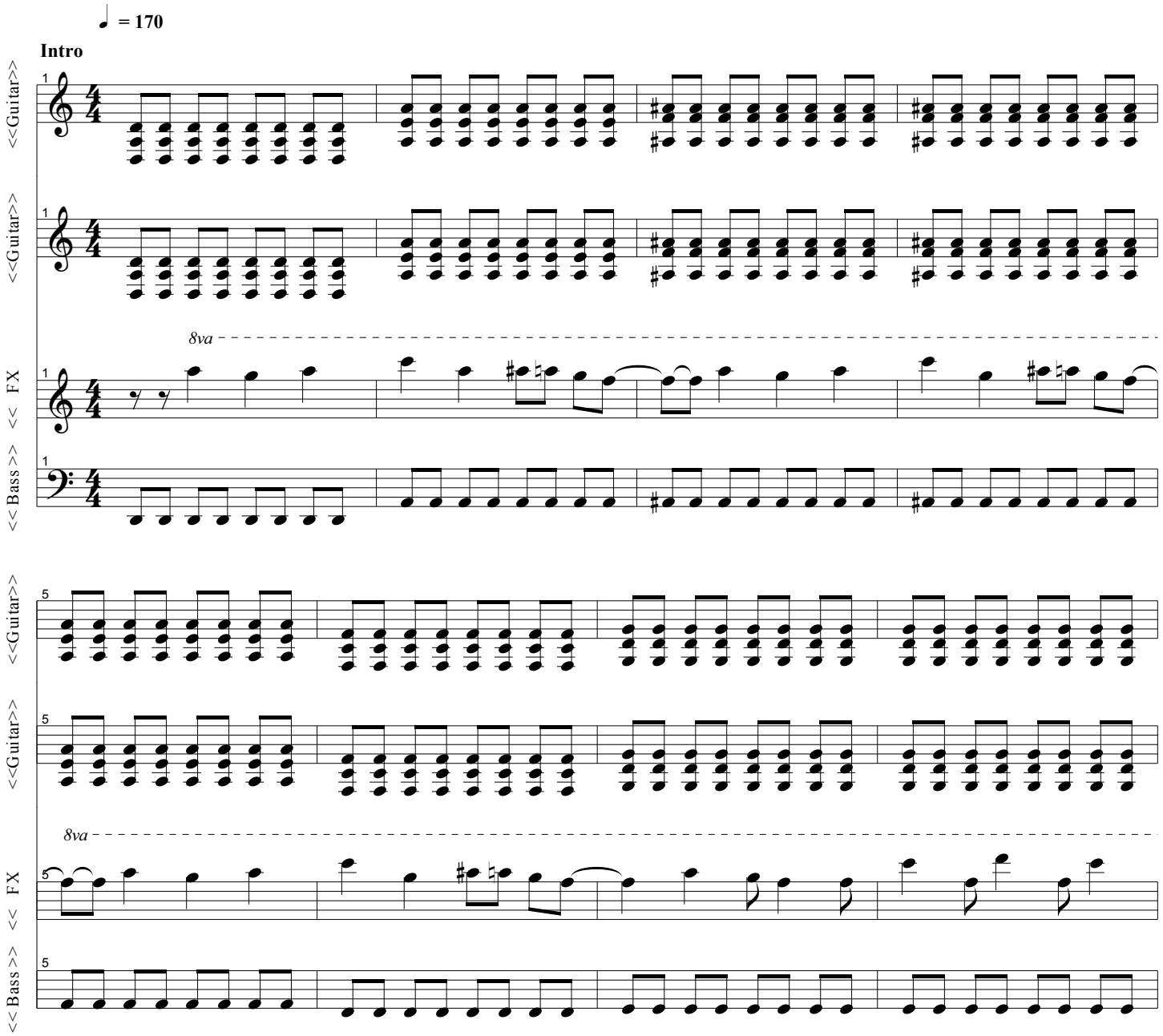

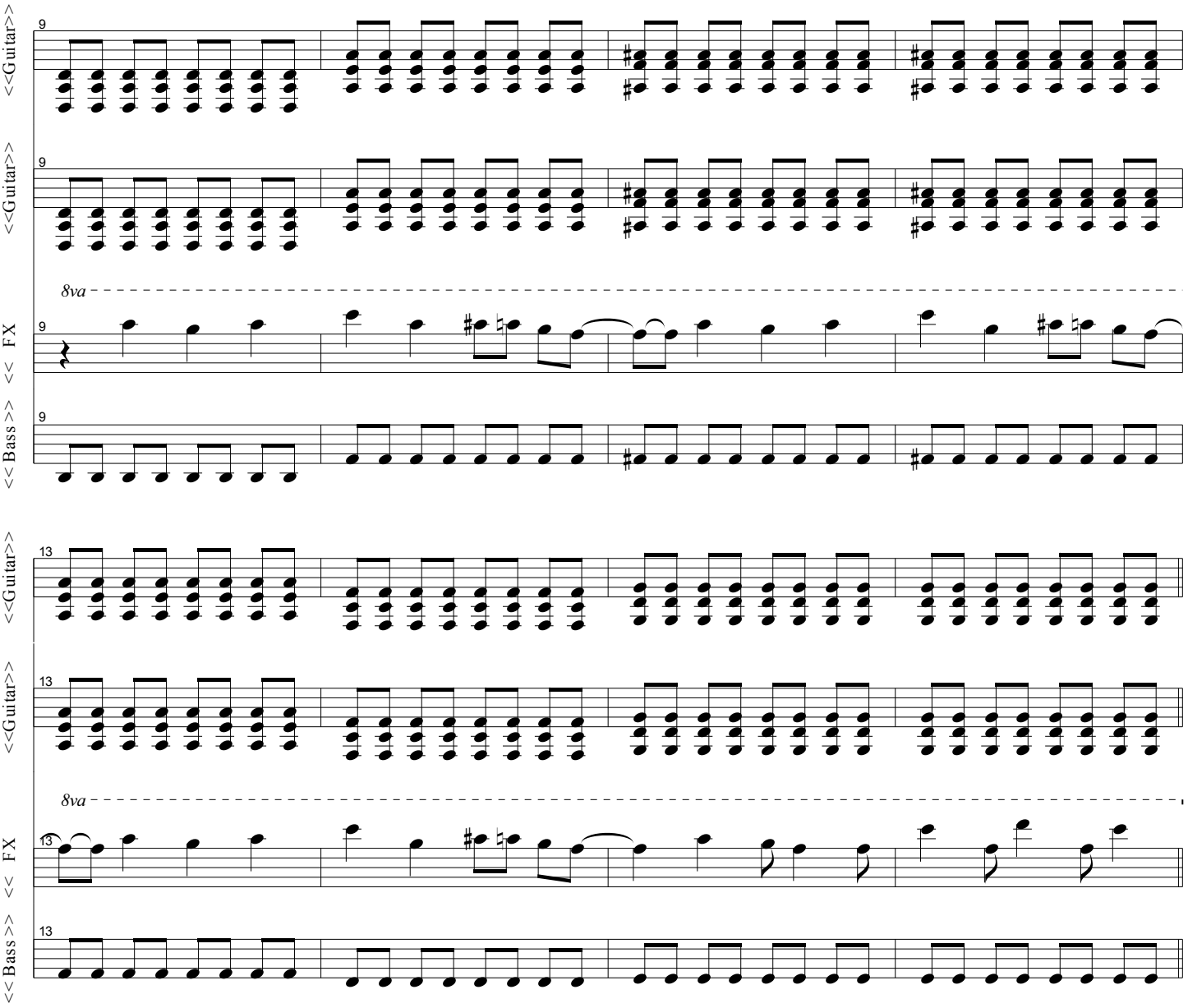

Well She's not...

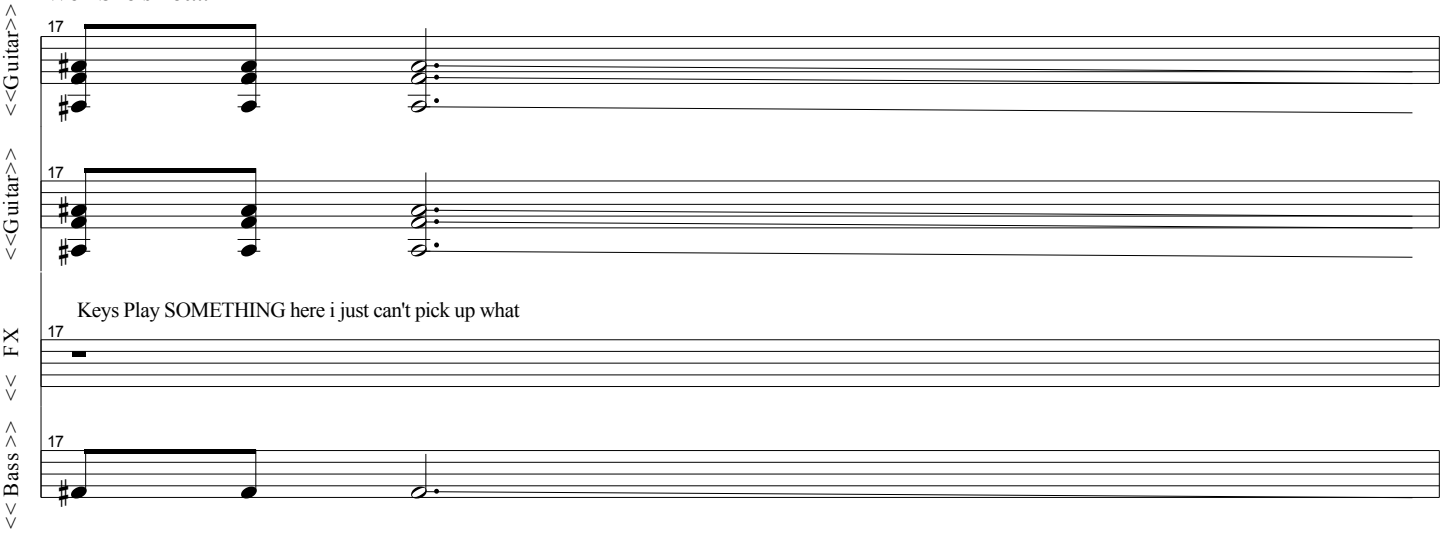

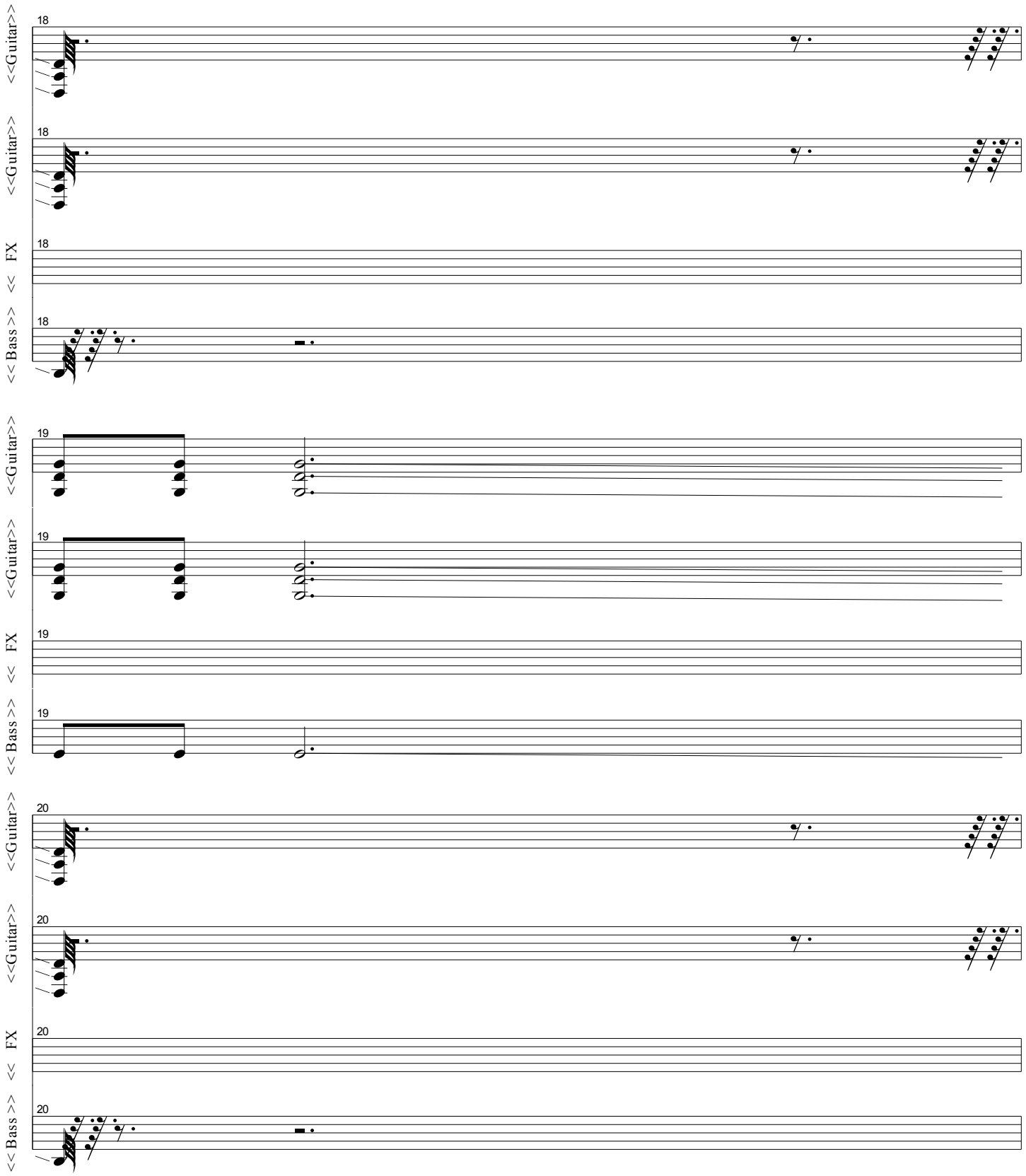
<<Guitar>>
18
<<Guitar>>
18
<< FX >>
18
<< Bass >>
18
<<Guitar>>
19
<<Guitar>>
19
<< FX >>
19
<< Bass >>
19
<<Guitar>>
20
<<Guitar>>
20
<< FX >>
20
<< Bass >>
20

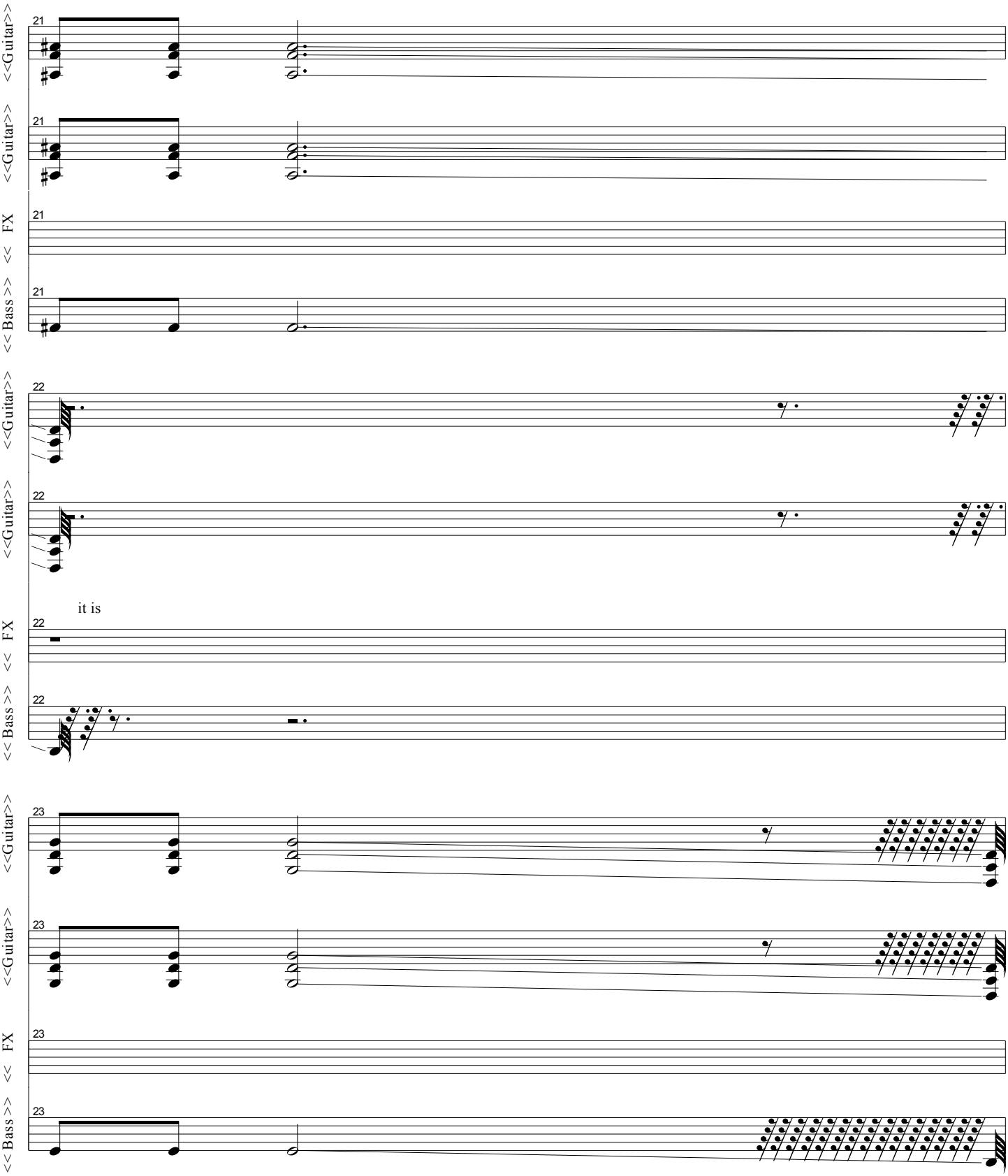
<<Guitar>>
21
<<Guitar>>
21
<< FX >>
21
<< Bass >>
21
<<Guitar>>
22
<<Guitar>>
22
it is
<< FX >>
22
<< Bass >>
22
<<Guitar>>
23
<<Guitar>>
23
<< FX >>
23
<< Bass >>
23

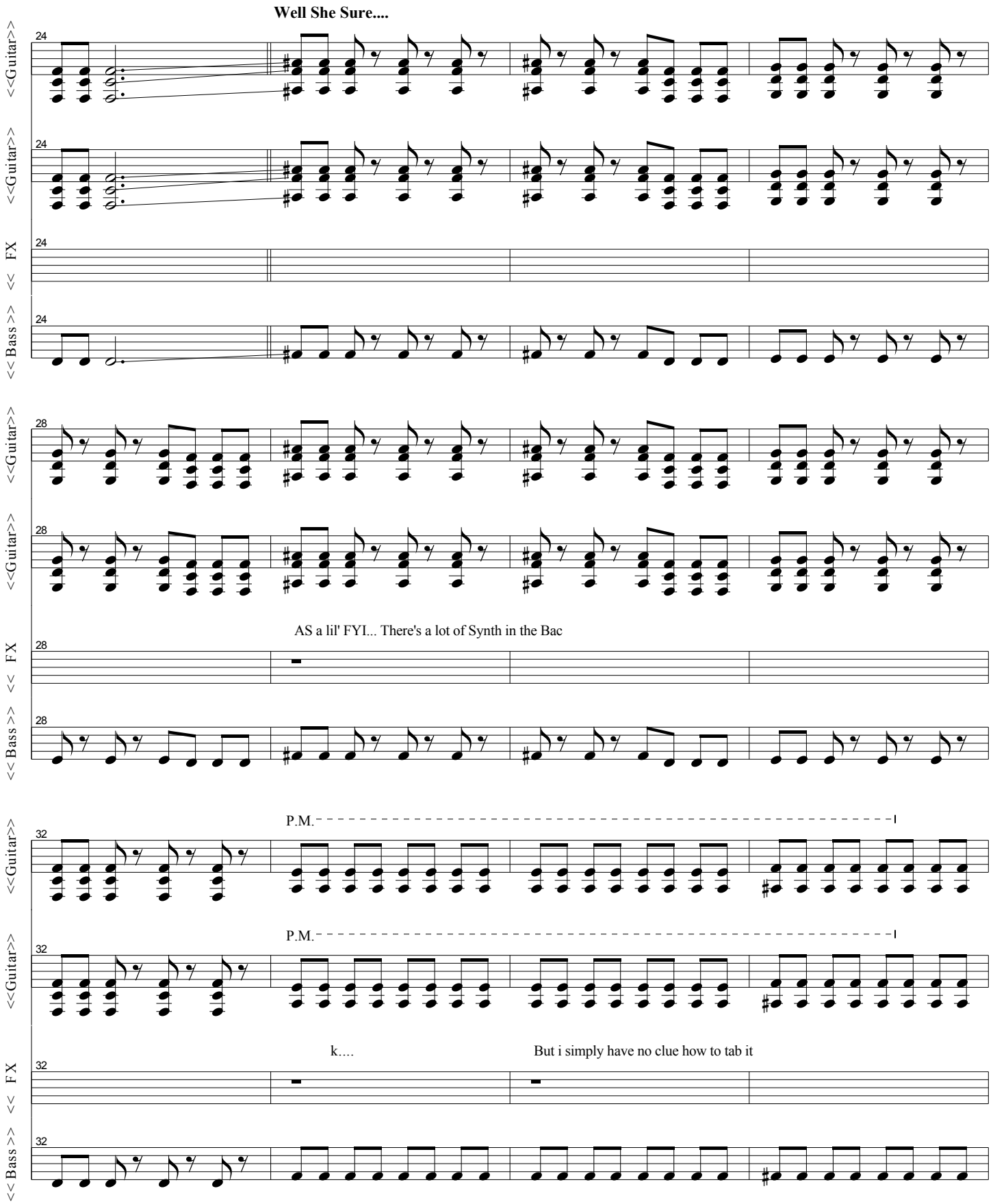
Well She Sure....
<<Guitar>>
<<Guitar>>
<< FX
<< Bass >>
<<Guitar>>
<<Guitar>>
AS a lil' FYI... There's a lot of Synth in the Bac
<< FX
<< Bass >>
P.M.
<<Guitar>>
P.M.
<<Guitar>>
k....
But i simply have no clue how to tab it
<< FX
<< Bass >>

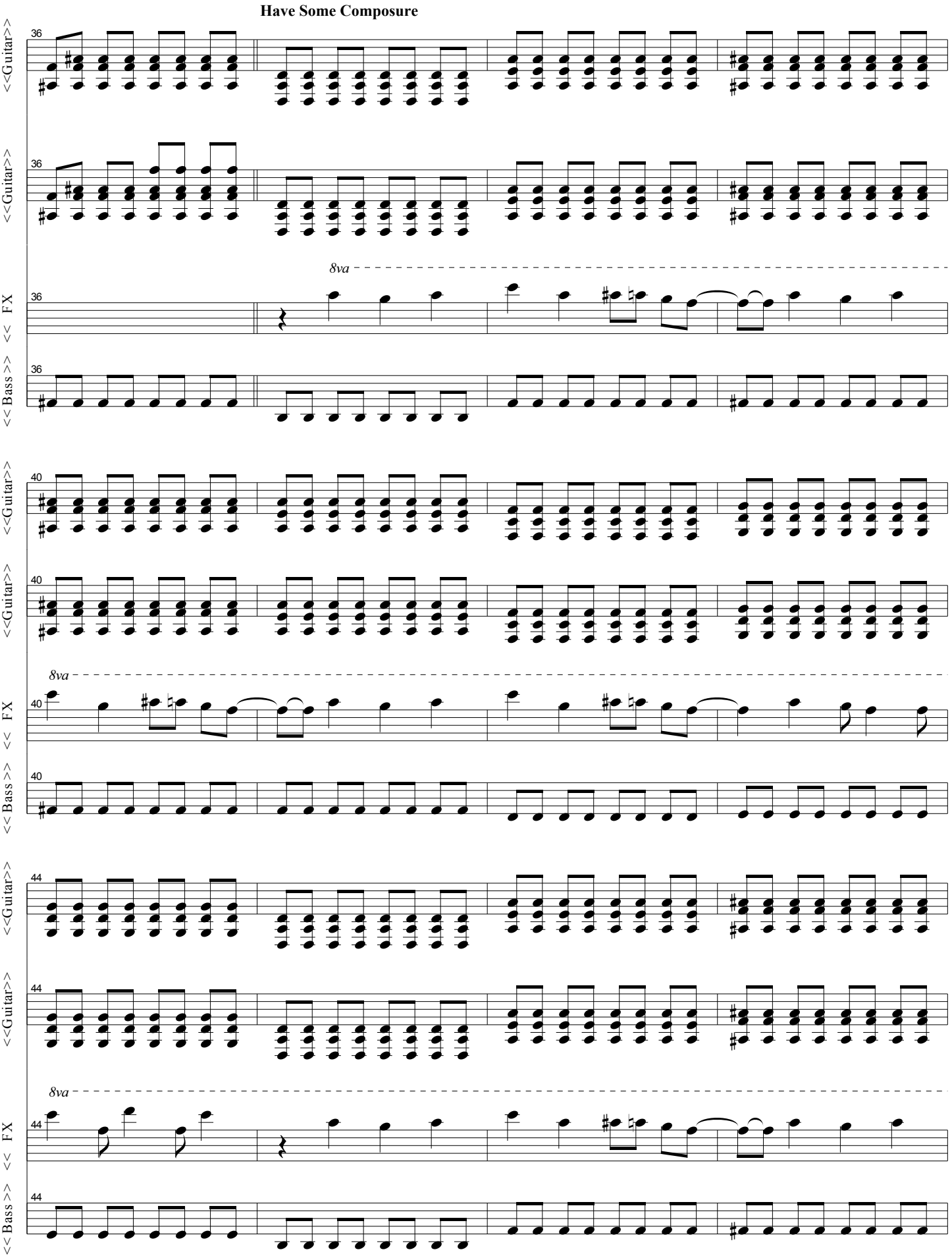
<<Guitar>>
<<Guitar>>
<< FX
<< Bass >>
<<Guitar>>
<<Guitar>>
<< FX
<< Bass >>
<<Guitar>>
<<Guitar>>
<< FX
<< Bass >>
36
40
44
8va

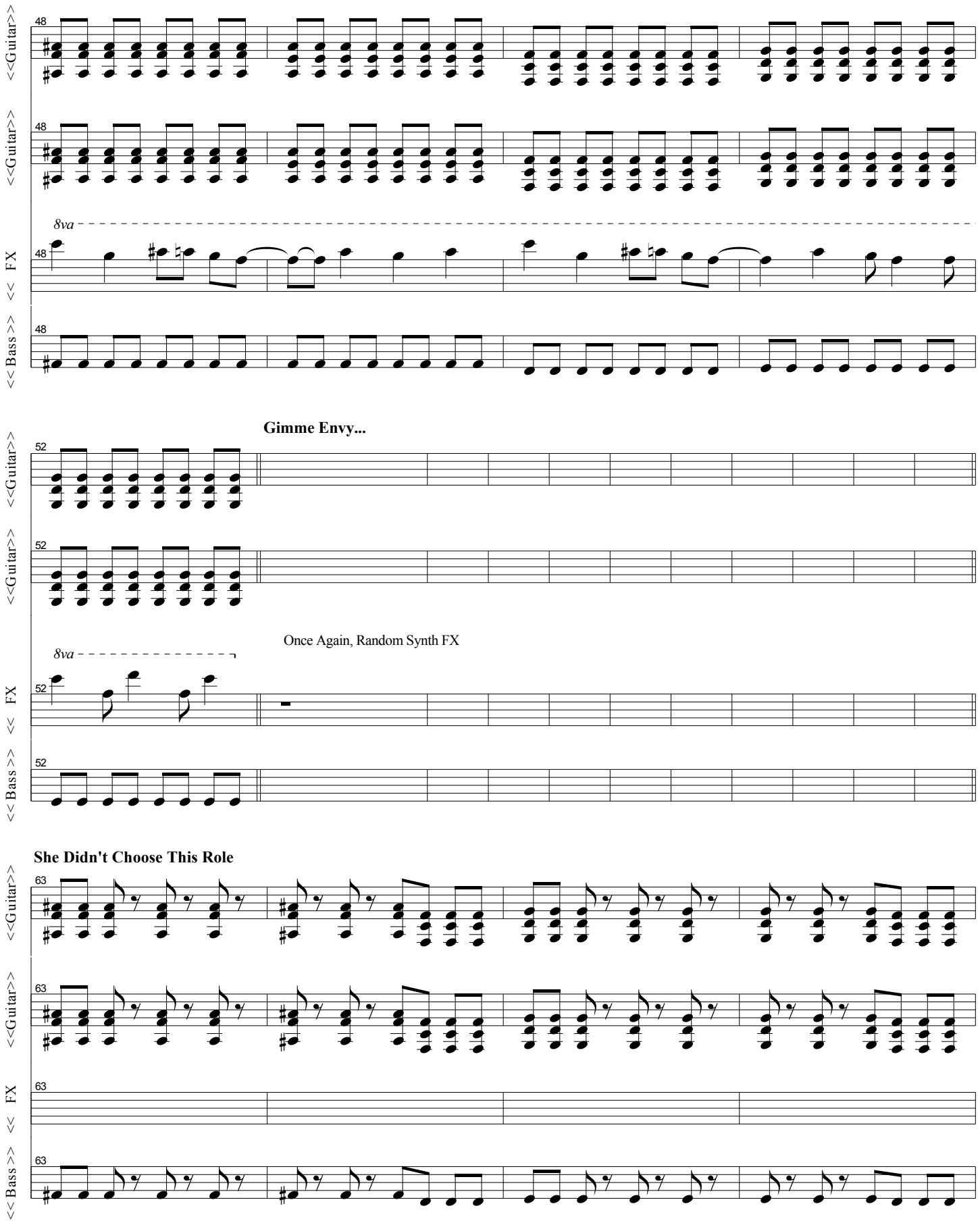
<<Guitar>>
<<Guitar>>
<< FX
<< Bass >>
8va
Gimme Envy...
Once Again, Random Synth FX
She Didn't Choose This Role

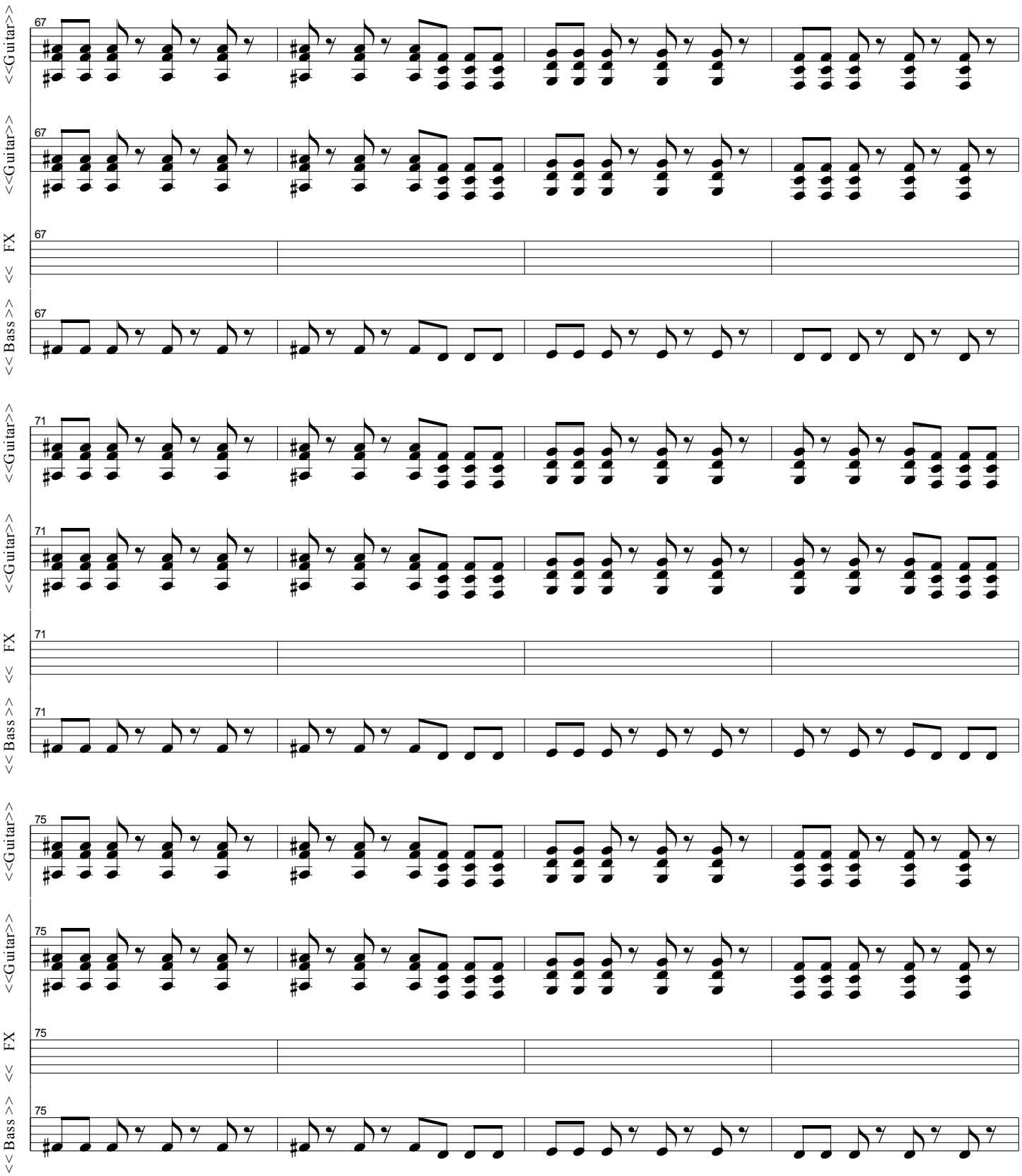
<<Guitar>>
<<Guitar>>
<< FX
<< Bass >>
67
<<Guitar>>
<<Guitar>>
<< FX
<< Bass >>
71
<<Guitar>>
<<Guitar>>
<< FX
<< Bass >>
75

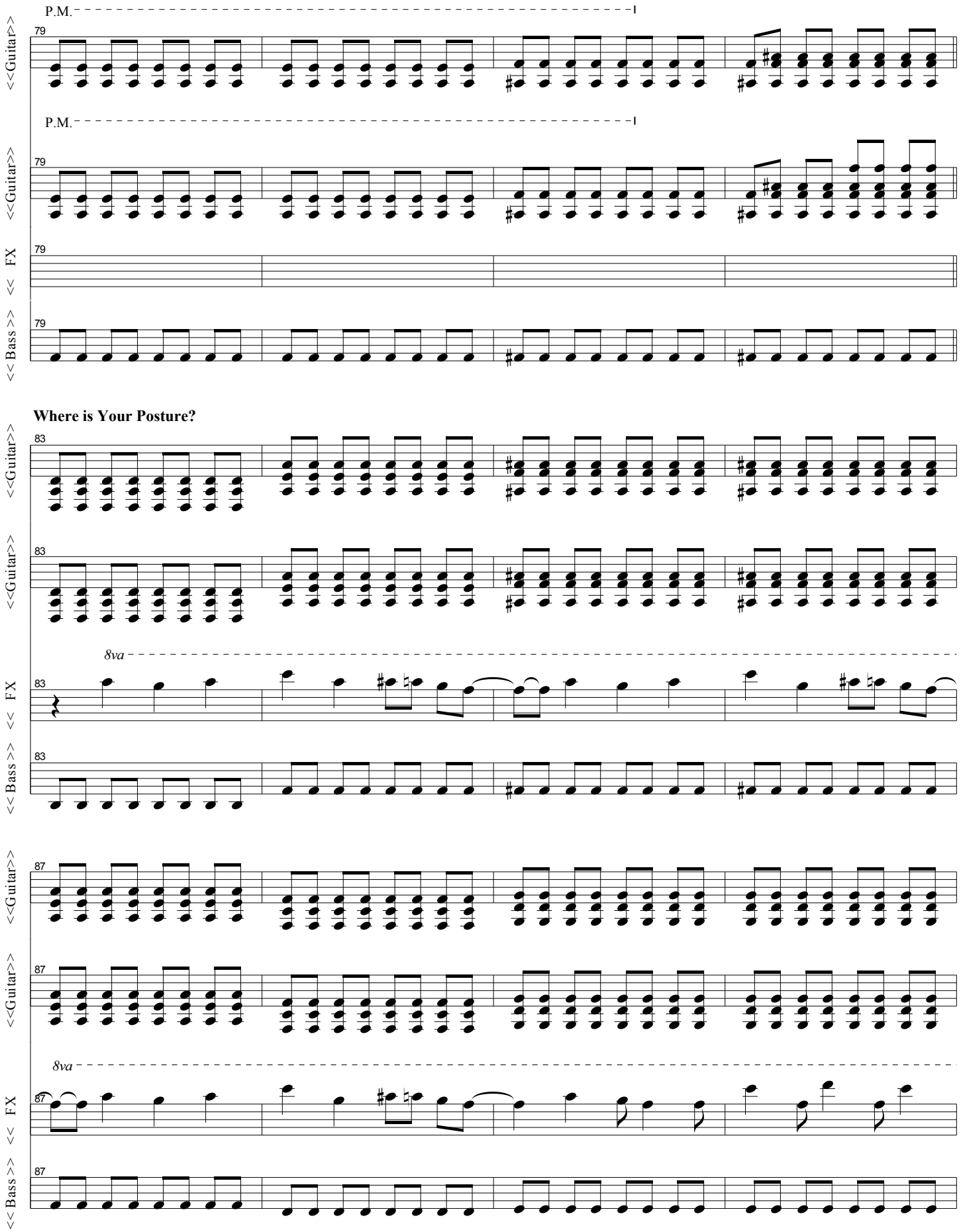
P.M.
<<Guitar>>
79
P.M.
<<Guitar>>
79
<< FX
79
<< Bass >>
79
Where is Your Posture?
<<Guitar>>
83
<<Guitar>>
83
8va
<< FX
83
<< Bass >>
83
<<Guitar>>
87
<<Guitar>>
87
8va
<< FX
87
<< Bass >>
87

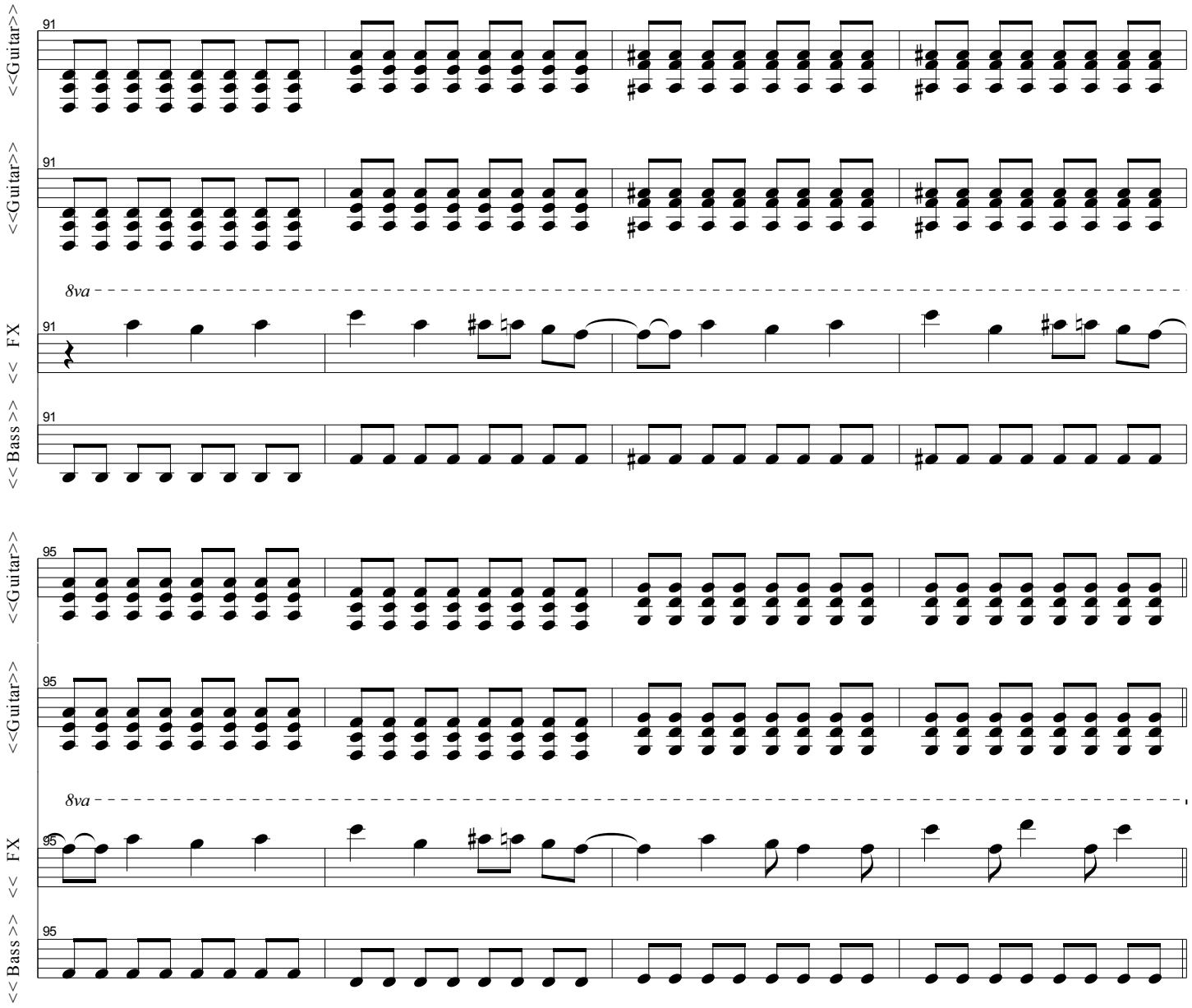

This is Screaming

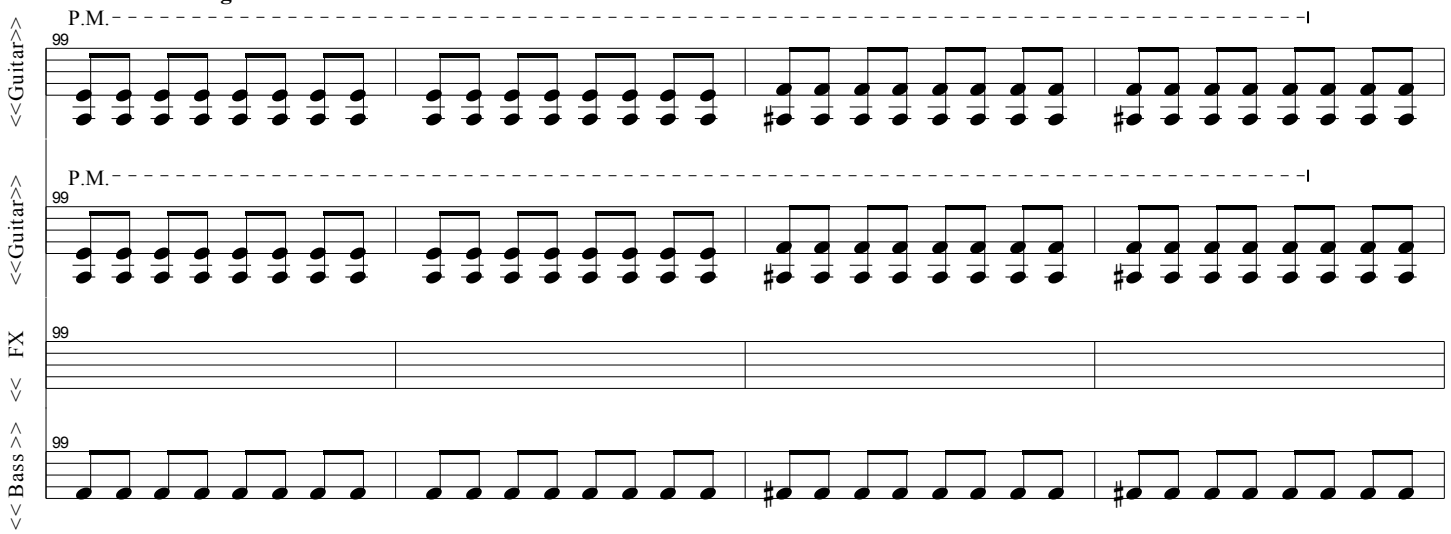

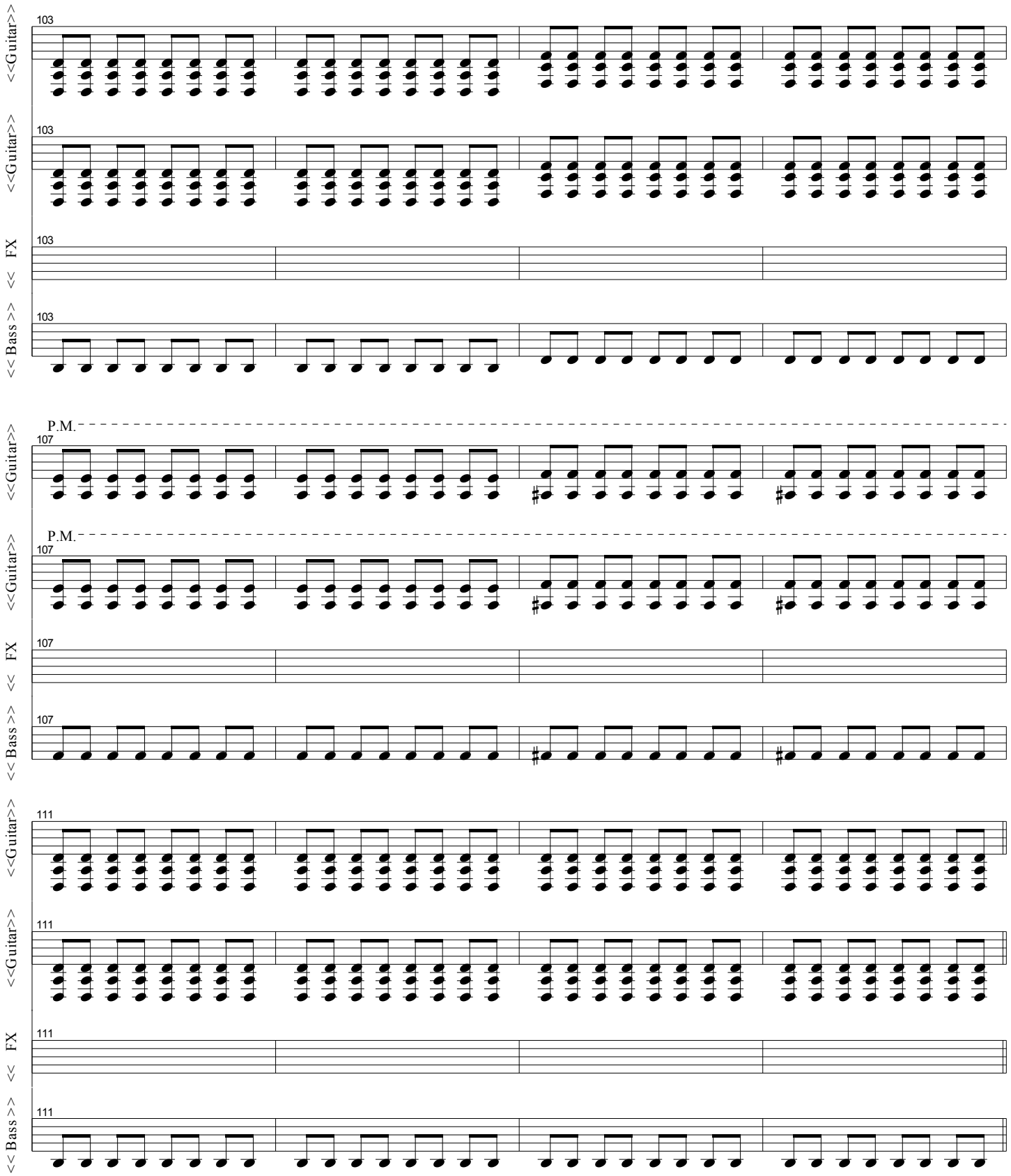
<<Guitar>>
<<Guitar>>
<< FX >>
<< Bass >>
103
P.M.
107
111

Boys will be boys

<<Guitar>>

115

<<Guitar>>

115

Close but the actuall thing i could get exact

8va

<< FX

115

<< Bass >>

115

<<Guitar>>

116

<<Guitar>>

116

8va

<< FX

116

<< Bass >>

116

<<Guitar>>

117

<<Guitar>>

117

8va

<< FX

117

<< Bass >>

117

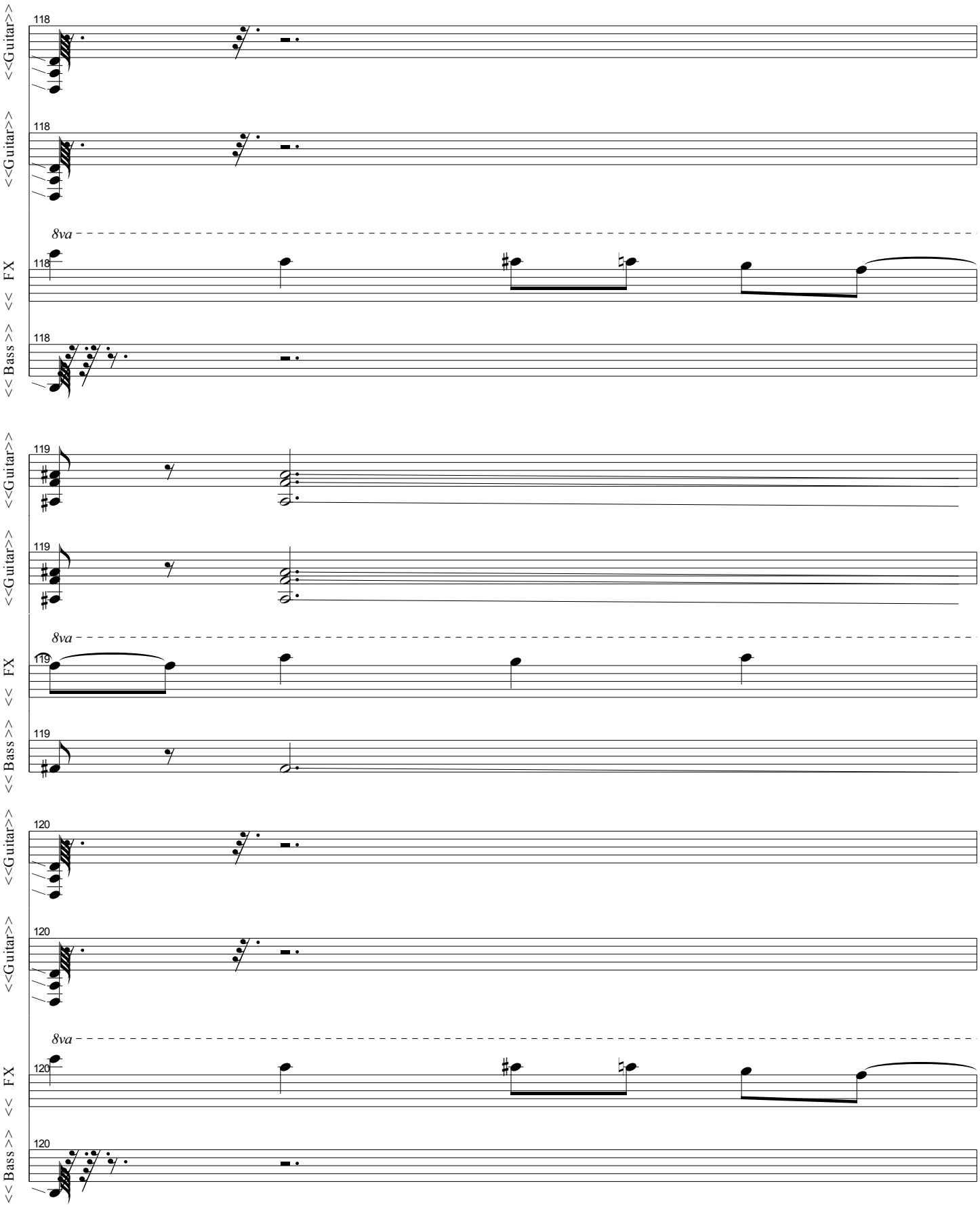
<<Guitar>>
118
<<Guitar>>
118
8va
<< FX
118
<< Bass >>
118
<<Guitar>>
119
<<Guitar>>
119
8va
<< FX
119
<< Bass >>
119
<<Guitar>>
120
<<Guitar>>
120
8va
<< FX
120
<< Bass >>
120

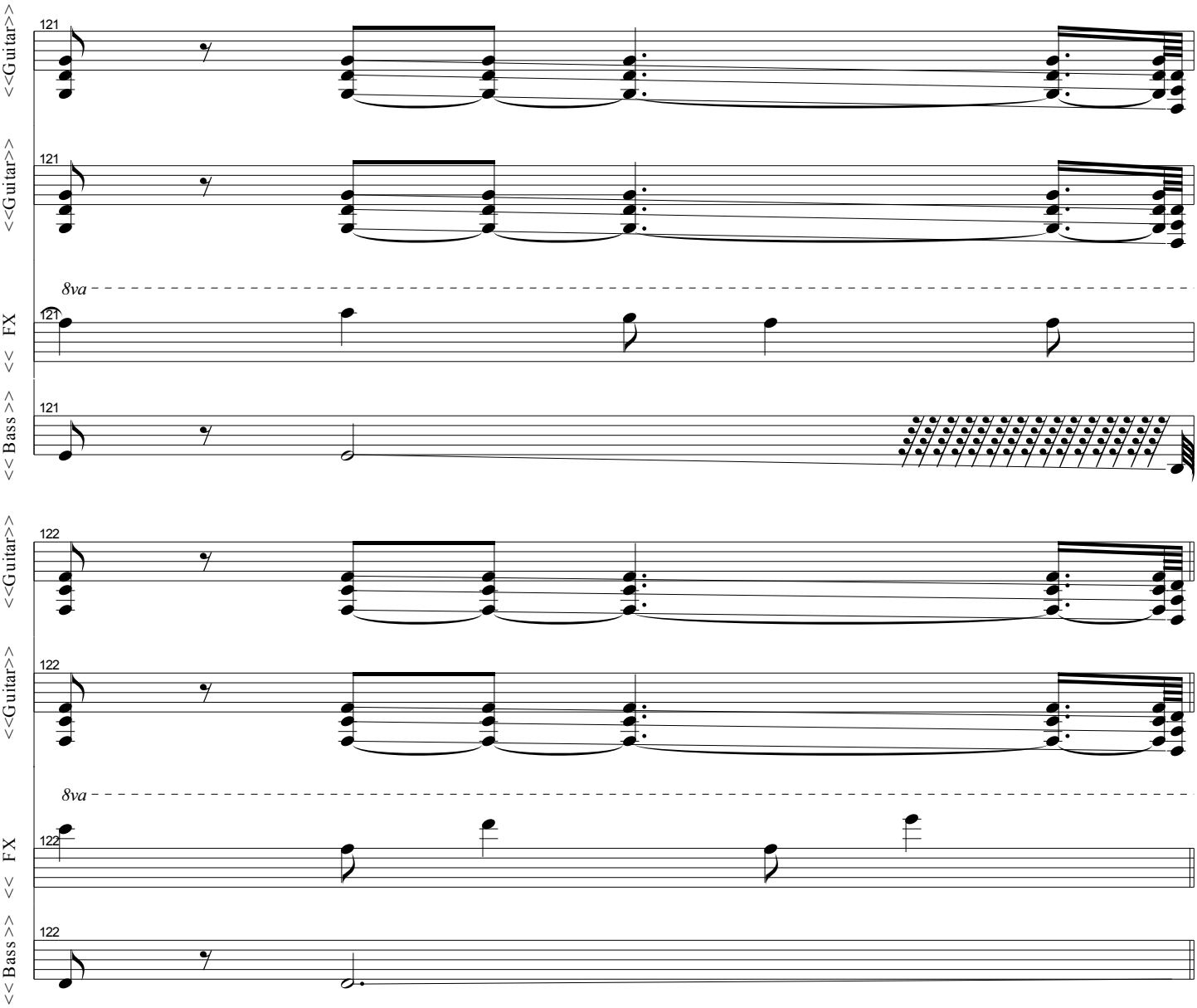
<<Guitar>>
121
<<Guitar>>
121
8va
<< FX
121
<< Bass >>
121
<<Guitar>>
122
<<Guitar>>
122
8va
<< FX
122
<< Bass >>
122

Gimme Envy...

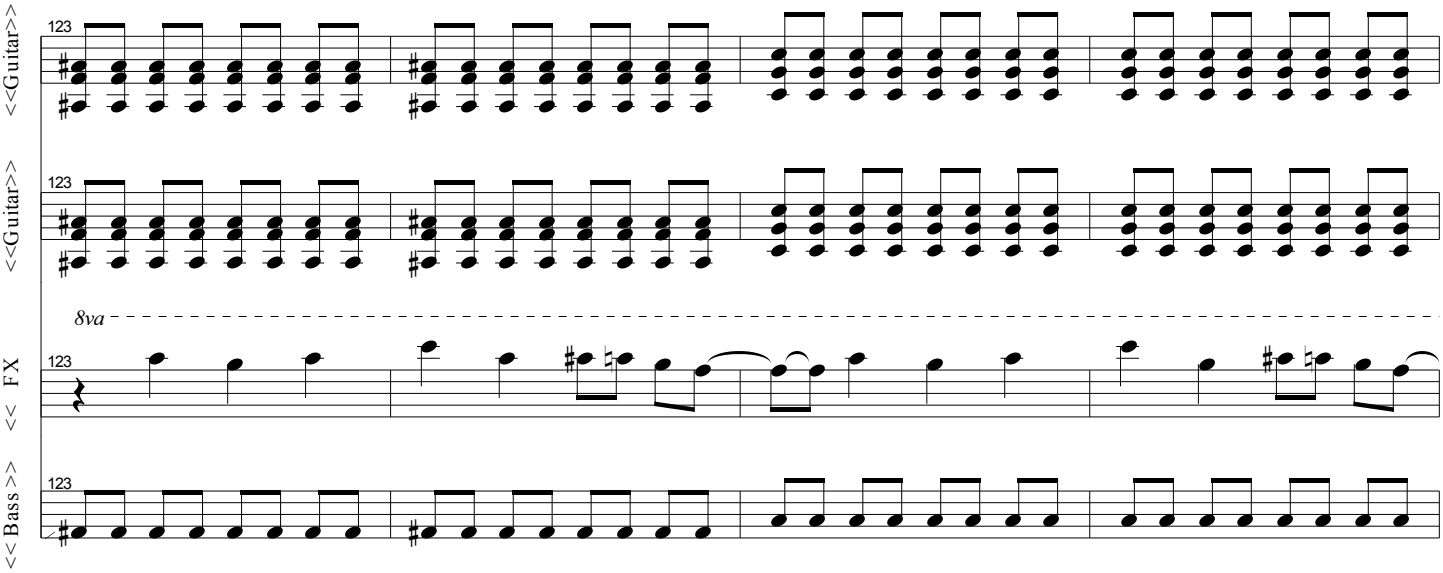
<<Guitar>>
123
<<Guitar>>
123
8va
<< FX
123
<< Bass >>
123

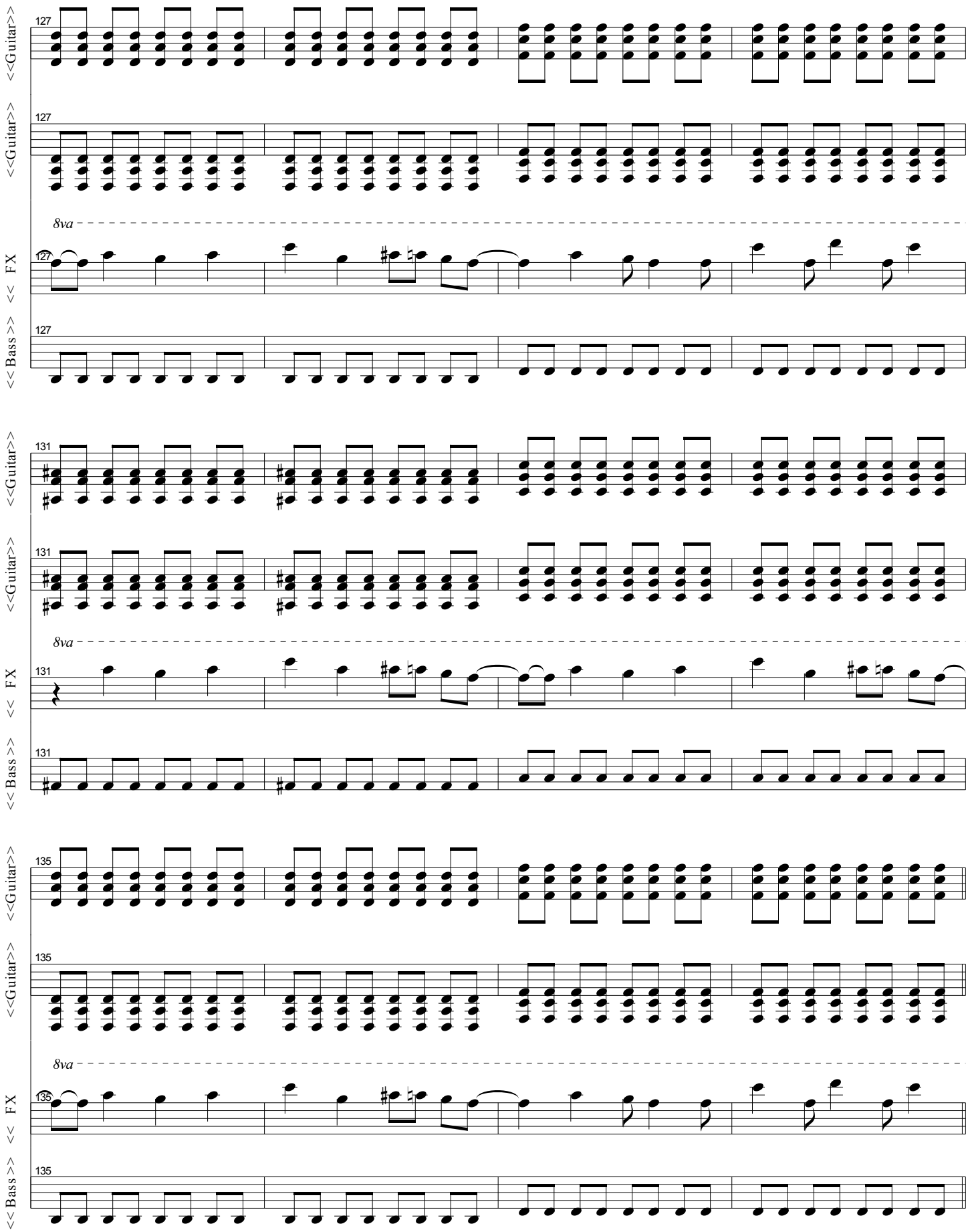
<<Guitar>>
127
<<Guitar>>
127
8va
<< FX
127
<< Bass >>
127
<<Guitar>>
131
<<Guitar>>
131
8va
<< FX
131
<< Bass >>
131
<<Guitar>>
135
<<Guitar>>
135
8va
<< FX
135
<< Bass >>
135

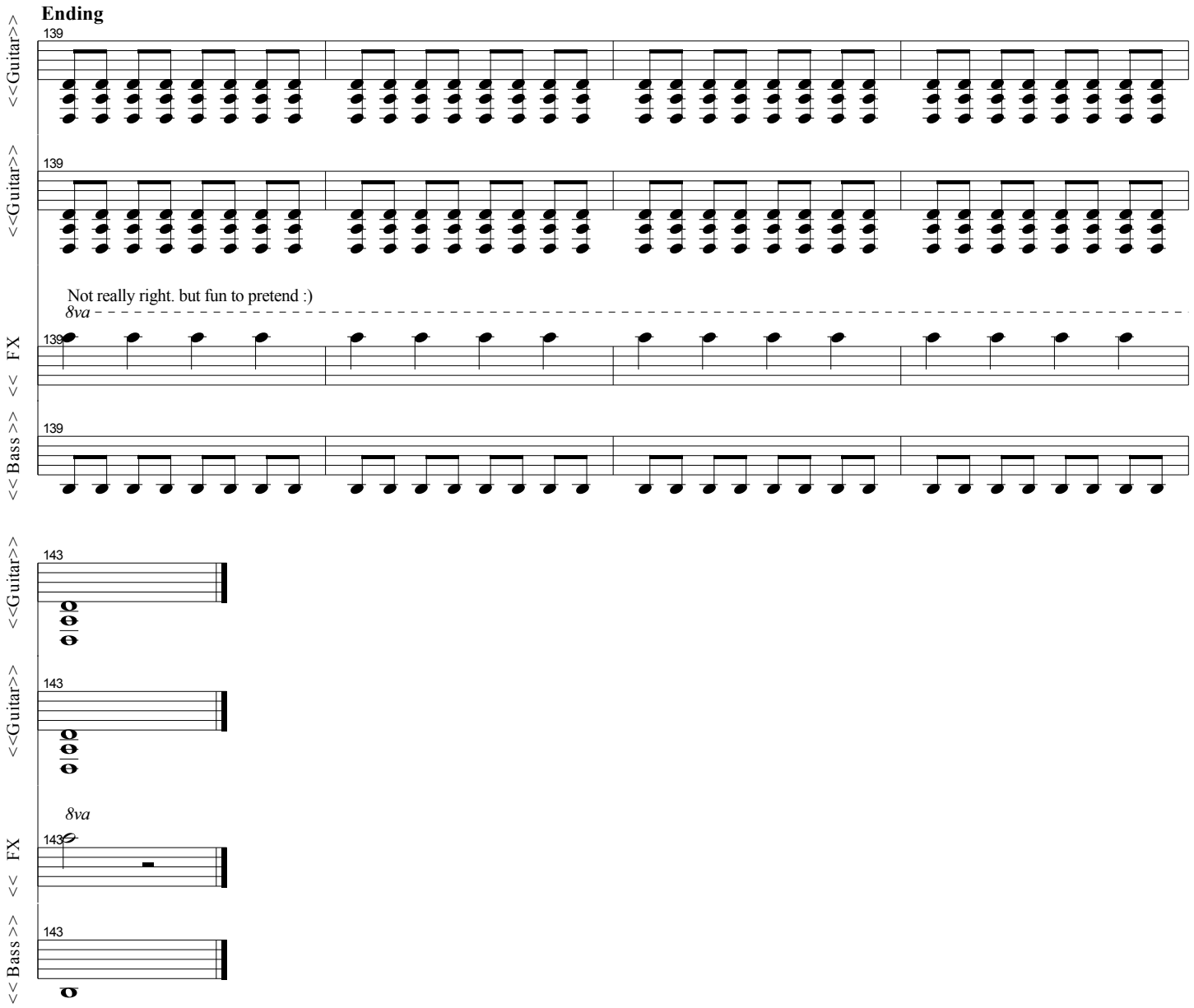
Ending
<<Guitar>>
139
<<Guitar>>
139
Not really right. but fun to pretend :)
8va
<< FX >>
139
<< Bass >>
139
<<Guitar>>
143
<<Guitar>>
143
8va
<< FX >>
143
<< Bass >>
143